W Edinburgh

Brintons

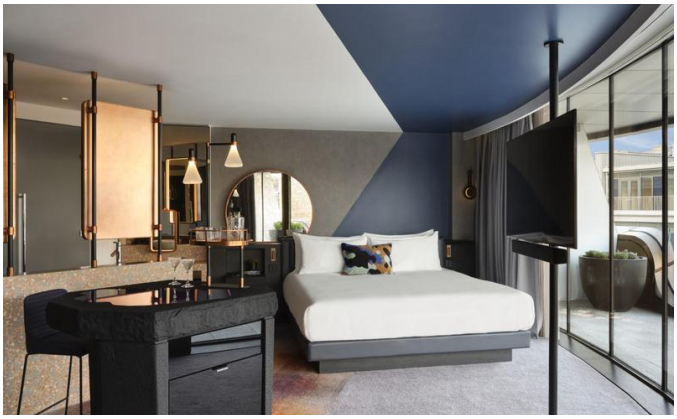

The W Edinburgh hotel takes references from the city's culture, history, and geography with aspects of the interiors purposefully reflecting the fire and water from Edinburgh's incredible coastline and igneous rock formations. This richness combined with modern luxury creates a contemporary hospitality space that invigorates the St James Quarter part of the city.

We were pleased to work with the team at W Edinburgh to design and create beautiful custom Axminster carpets for various spaces across their hotel.

> We appreciated the proactive and creative support offered by Brintons through design development, and their advice was efficient and friendly. Their products were of the quality to be expected of a leading carpet supplier
>
> **Pieter Hoeksma**
> Senior Architectural Designer, Jestico + Whiles

Project summary

Name	W Edinburgh
Details	Bespoke Axminster carpet
Date	Completed late 2023

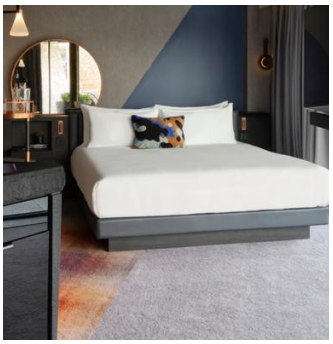

If you have a similar project you would like to discuss, please contact:

Joanna Wozniak, Commercial Business Manager

Mobile +44 (0) 7880 458 170

Alternatively, please contact our central team:

Telephone +1 678 594 9300