Kensington Palace

Brintons

Childhood home of Queen Victoria and home to young royals for over 300 years, Kensington Palace is now a building of two halves, with the parts open to the public cared for by Historic Royal Palaces, an independent charity.

On 24th May 1819 at Kensington Palace, Queen Victoria was born. On 24th May 2019, her 200th birthday, the home of her youth re-opened to visitors after a major makeover in the form of a new semi-permanent display called ‘Victoria: A Royal Childhood.’ As part of the work to recreate the rooms where Victoria grew up, Historic Royal Palaces curators carried out extensive research into the decorative schemes she would have known as a little girl.

> Taking the rooms back to their 1820s decorative scheme was crucial to Historic Royal Palaces’ ambition to give visitors a real sense of what life looked like at Kensington Palace for Princess Victoria. Brintons’ archival patterned carpets were ideal to help recreate the style and feel of these regency interiors, and along with the curtain textiles, wallpapers and room colours, definitely surprise visitors who are not expecting such a feast of colour, texture and pattern.
>
> **Caterina Berni, Interpretation Manager**
> Historic Royal Palaces

Brintons Archivist, Yvonne Smith, worked closely with the curators at Historic Royal Palaces to identify carpet designs that were authentic to the Georgian period. Designs were chosen from Brintons extensive archive which dates back to 1790. It is one of the world's largest commercial design archives and historical pattern libraries in the industry. Designs were chosen for Victoria's childhood rooms, grand staircase and landing areas.

Brintons designer Kay Jones subsequently worked on a detailed specification to prepare the designs for manufacture. To meet the demands of a busy location, a high performance Brintons axminster carpet with a complex wove and locked yarn that creates a strong, integrated three dimensional structure was selected.

Project summary

Name	Kensington Palace
Details	Custom axminster carpets using designs from Brintons Archive
Date	May 2019

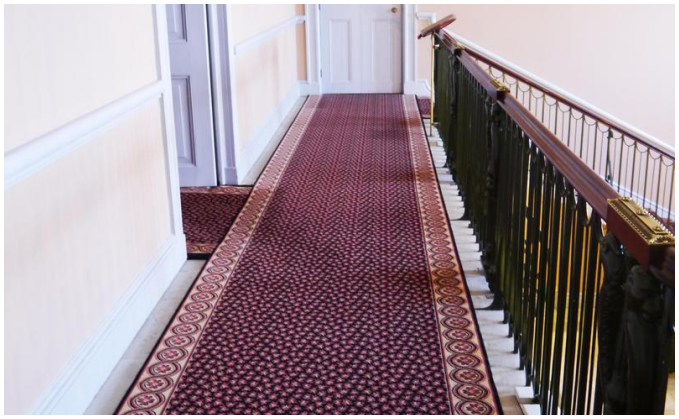
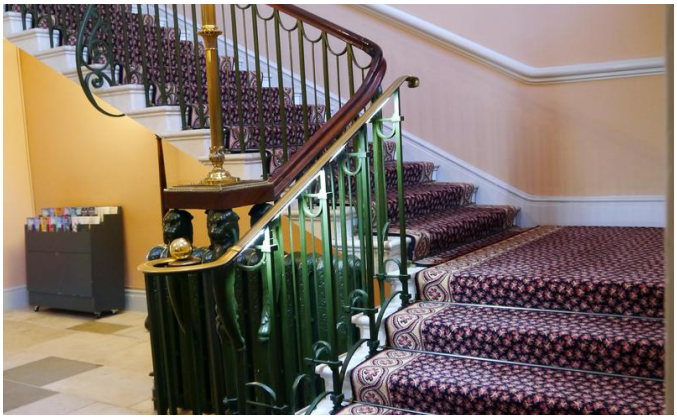

If you have a similar project you would like to discuss, please contact:

Craig Siwicki, Commercial Business Manager

Mobile 07785 995614

Alternatively, please contact our central team:

Telephone +1 678 594 9300