



BY APPOINTMENT
TO HER MAJESTY THE QUEEN
CARPET MANUFACTURERS
BRINTONS CARPETS LIMITED, KINGSTON-UPON-THAMES

Brintons

CONVEX
axminster tiles

Brintons are renowned for high quality Axminster woven products. We have gained considerable experience over the years supplying specially engineered carpets to meet the extreme conditions required by specific areas of the commercial market. Our products are proven performers worldwide in all types of situations including major Hospitality, Gaming, Cruise Lines and Public Spaces. The way in which our products have performed in heavy wear markets has confirmed that woven Axminster carpet is the optimum performer in demanding commercial situations.

The key feature of our offer is freedom

We have undertaken a long period of development in order to establish the unique advantage of the Brintons Tile product offer, combining the complexity of Axminster design within a modular form, which is suitable for heavy use areas. In our 20+ years of tile manufacture we have built up a long list of satisfied customers from all over the world, a list, which we expect, will continue to grow well into the next millennium.

Freedom of choice for the Designer in translating the well known creativity of color and design achieved in woven Axminster carpet into the modular market, more noted for the limitations placed on expression rather than freedom.

Freedom of choice for the Specifier to select the specification most suited to the physical demands of the location and the budget available through a wide range of Wool Rich and Nylon qualities designed to meet every need.

Tile provides freedom for the Facilities Manager to plan installation in the way that suits his or her needs and those of his clients rather than be driven by the disruption of installing broadloom carpet. The opportunity to speed up installation is made even greater by the introduction of 36 inch tiles.

This collection of tile designs are focused on the "mix and match" concept that allows ultimate flexibility.

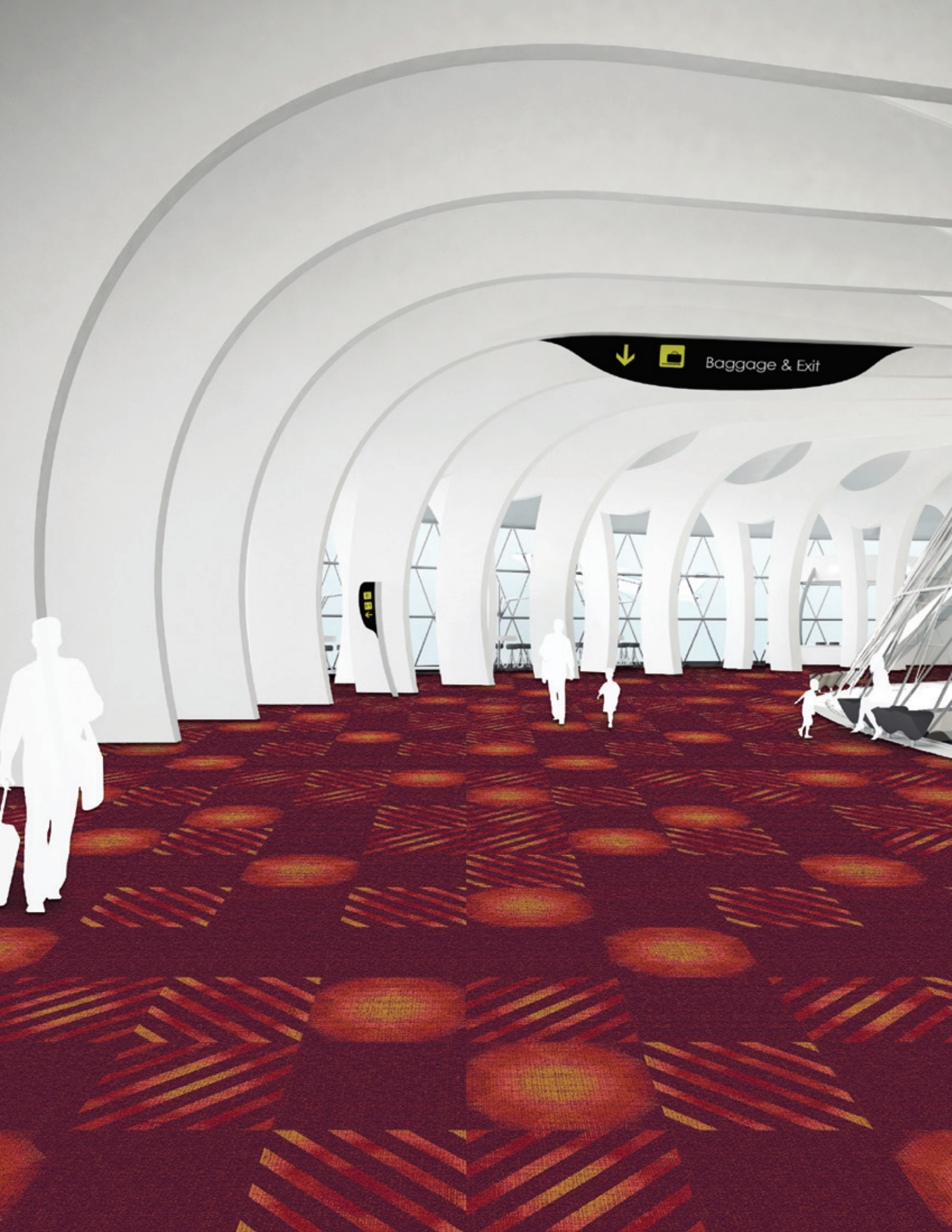

Brintons

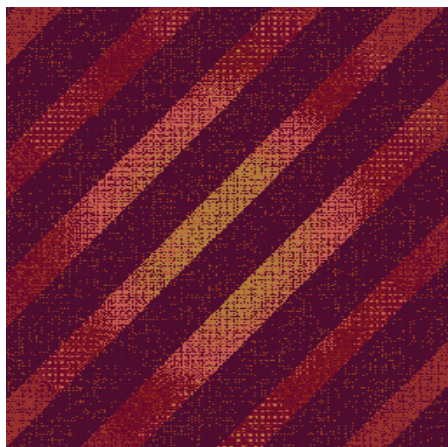

01	06
21-4129	27-4142
02	07
21-4128	27-4143
03	08
27-4139	26-4161
04	
27-4147	
05	
27-4090	

I/S0473VT 36" x 36" (91.44 x 91.44)



01	06
21-4129	27-4090
02	07
21-4128	26-4161
03	08
27-4142	27-4139
04	
27-4147	
05	
24-4143	

I/S0474VT 36" x 36" (91.44 x 91.44)

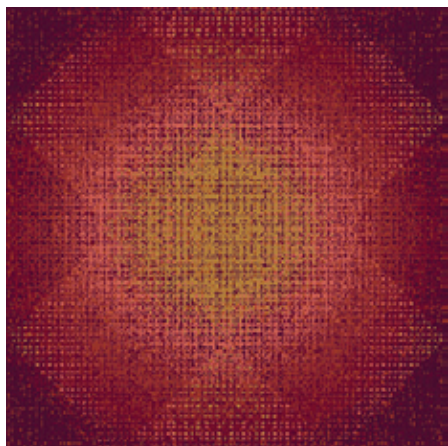

01	06
21-4129	27-4142
02	07
21-4128	26-4161
03	
27-4139	
04	
27-4147	
05	
27-4143	

3/P8770VT 36" x 36" (91.44 x 91.44)

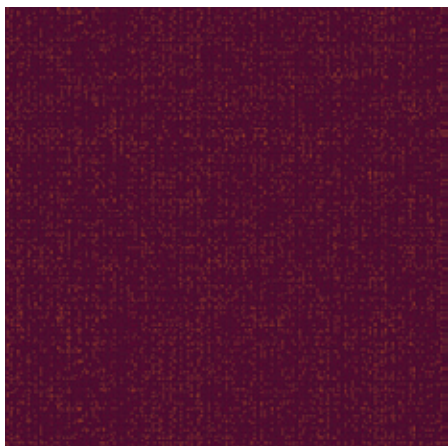

01	
21-4129	
02	
21-4128	
03	
27-4147	

3/P8758VT 36" x 36" (91.44 x 91.44)

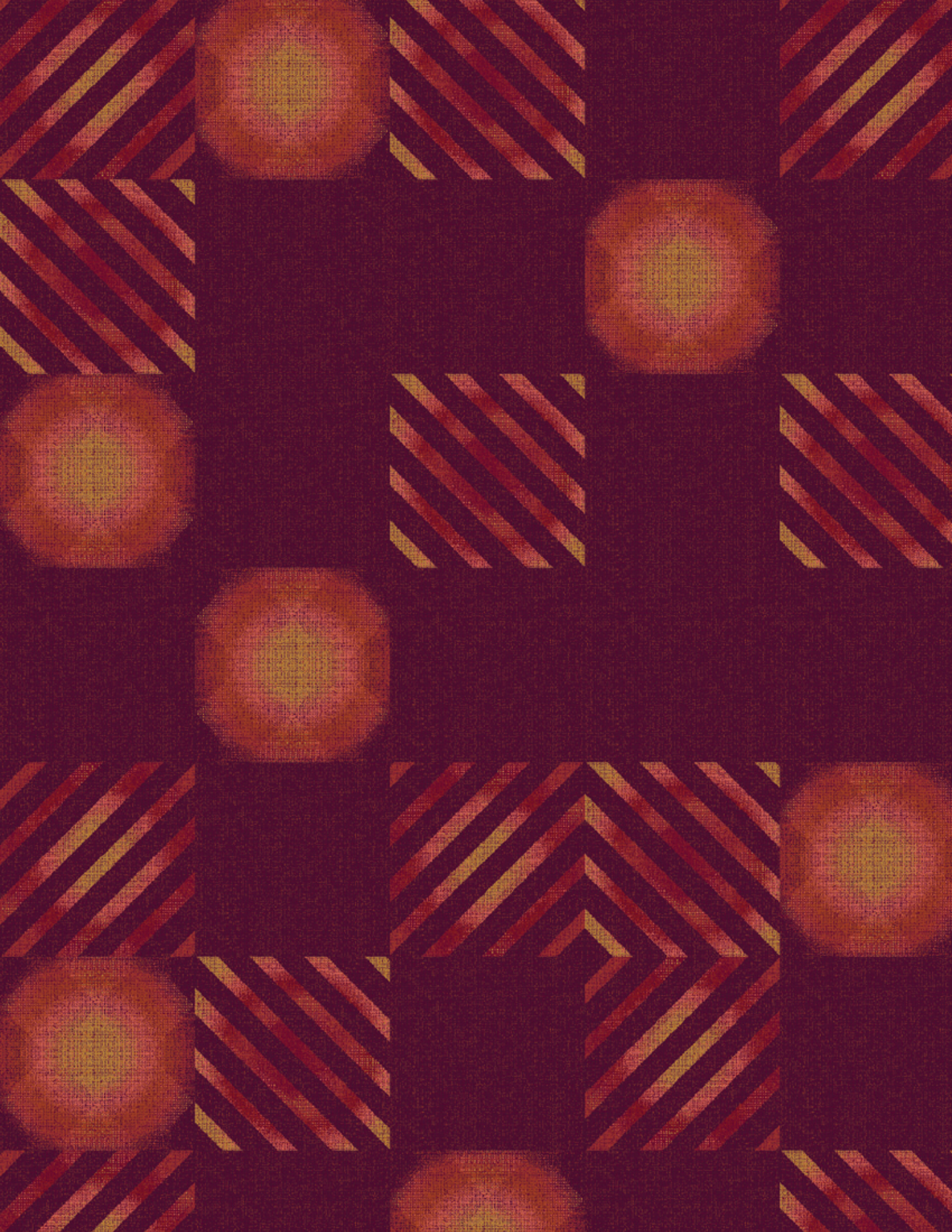

Brintons

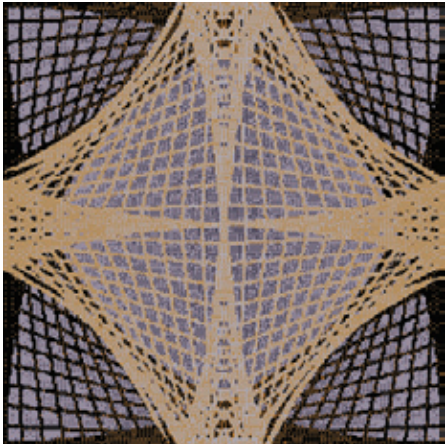

I/S0206VT 36" x 36" (91.44 x 91.44)

01
29-1329
02
20-4052
03
20-4054
04
17-0040
05
26-1905
06
13-0297

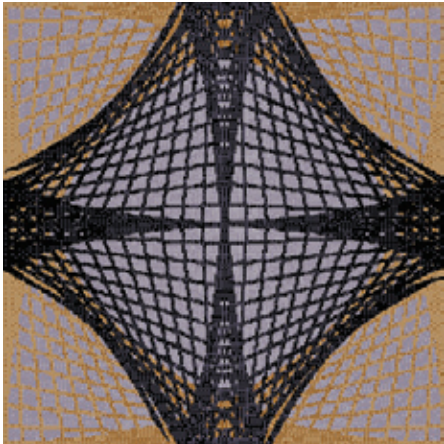

I/S0205VT 36" x 36" (91.44 x 91.44)

01
29-1329
02
20-4052
03
20-4054
04
17-0040
05
26-1905
06
13-0297

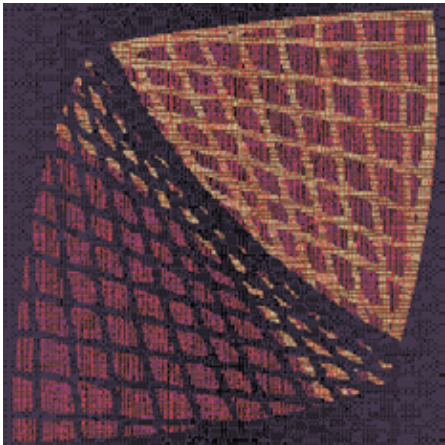

I/S0208VT 36" x 36" (91.44 x 91.44)

01	06
29-3453	26-3086
02	07
29-1329	18-0458
03	08
28-2570	28-4002
04	
29-4094	
05	
27-3405	

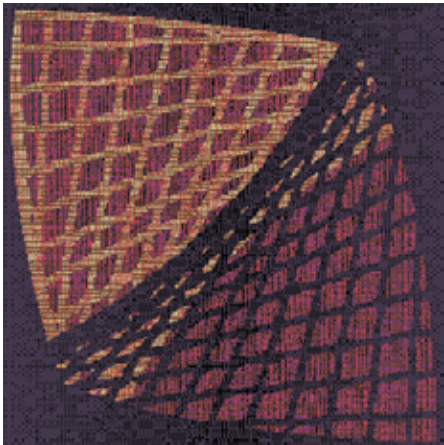

I/S0207VT 36" x 36" (91.44 x 91.44)

01	06
29-3453	26-3086
02	07
29-1329	18-0458
03	08
28-2570	28-4002
04	
29-4094	
05	
27-3405	

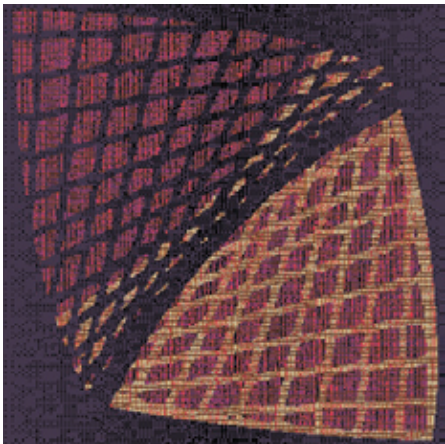

I/S0210VT 36" x 36" (91.44 x 91.44)

01	06
29-3453	26-3086
02	07
29-1329	18-0458
03	08
28-2570	28-4002
04	
29-4094	
05	
27-3405	

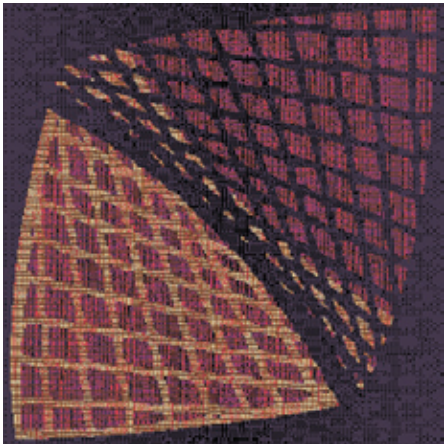

I/S0209VT 36" x 36" (91.44 x 91.44)

01	06
29-3453	26-3086
02	07
29-1329	18-0458
03	08
28-2570	28-4002
04	
29-4094	
05	
27-3405	



Brintons

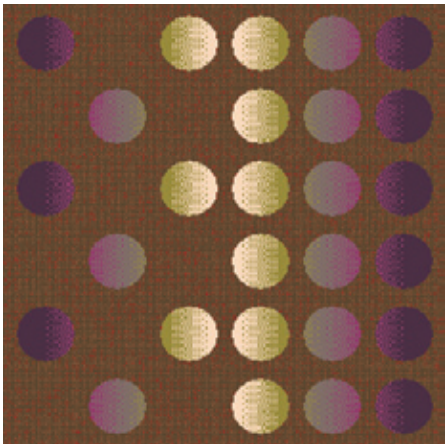

01	06
24-4006	28-1912
02	07
29-4100	24-4160
03	08
26-2935	28-V52
04	
29-4094	
05	
27-4200	

I/S5660VT 36" x 36" (91.44 x 91.44)

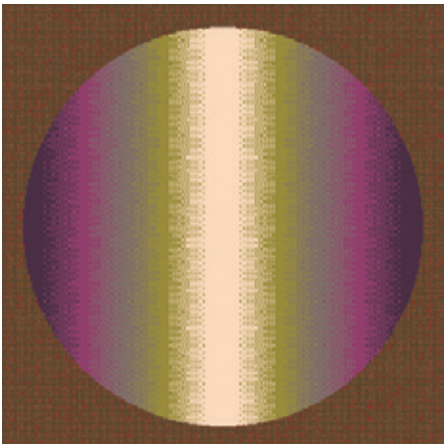

01	06
24-4006	28-1912
02	07
29-4100	24-4160
03	08
26-2935	28-V52
04	
29-4094	
05	
27-4200	

I/P8998VT 36" x 36" (91.44 x 91.44)

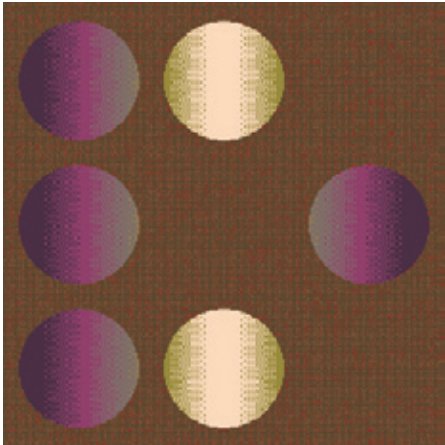

01	06
24-4006	28-1912
02	07
29-4100	24-4160
03	08
26-2935	28-V52
04	
29-4094	
05	
27-4200	

I/S0178VT 36" x 36" (91.44 x 91.44)

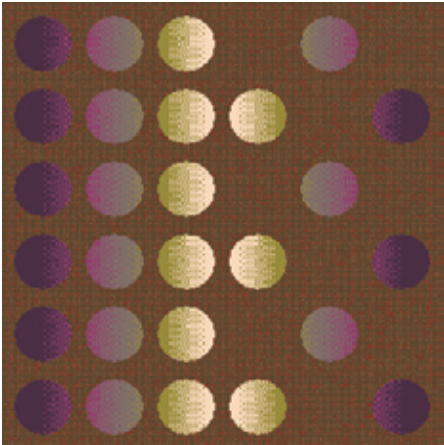

01	06
24-4006	28-1912
02	07
29-4100	24-4160
03	08
26-2935	28-V52
04	
29-4094	
05	
27-4200	

I/S0179VT 36" x 36" (91.44 x 91.44)

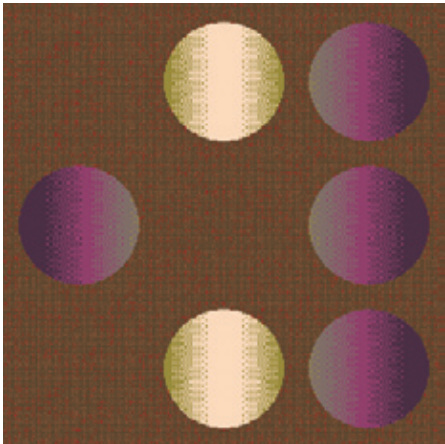

01	06
24-4006	28-1912
02	07
29-4100	24-4160
03	08
26-2935	28-V52
04	
29-4094	
05	
27-4200	

I/S5658VT 36" x 36" (91.44 x 91.44)

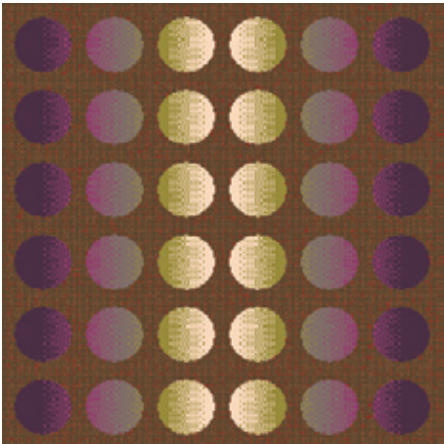

01	06
24-4006	28-1912
02	07
29-4100	24-4160
03	08
26-2935	28-V52
04	
29-4094	
05	
27-4200	

I/P8772VT 36" x 36" (91.44 x 91.44)

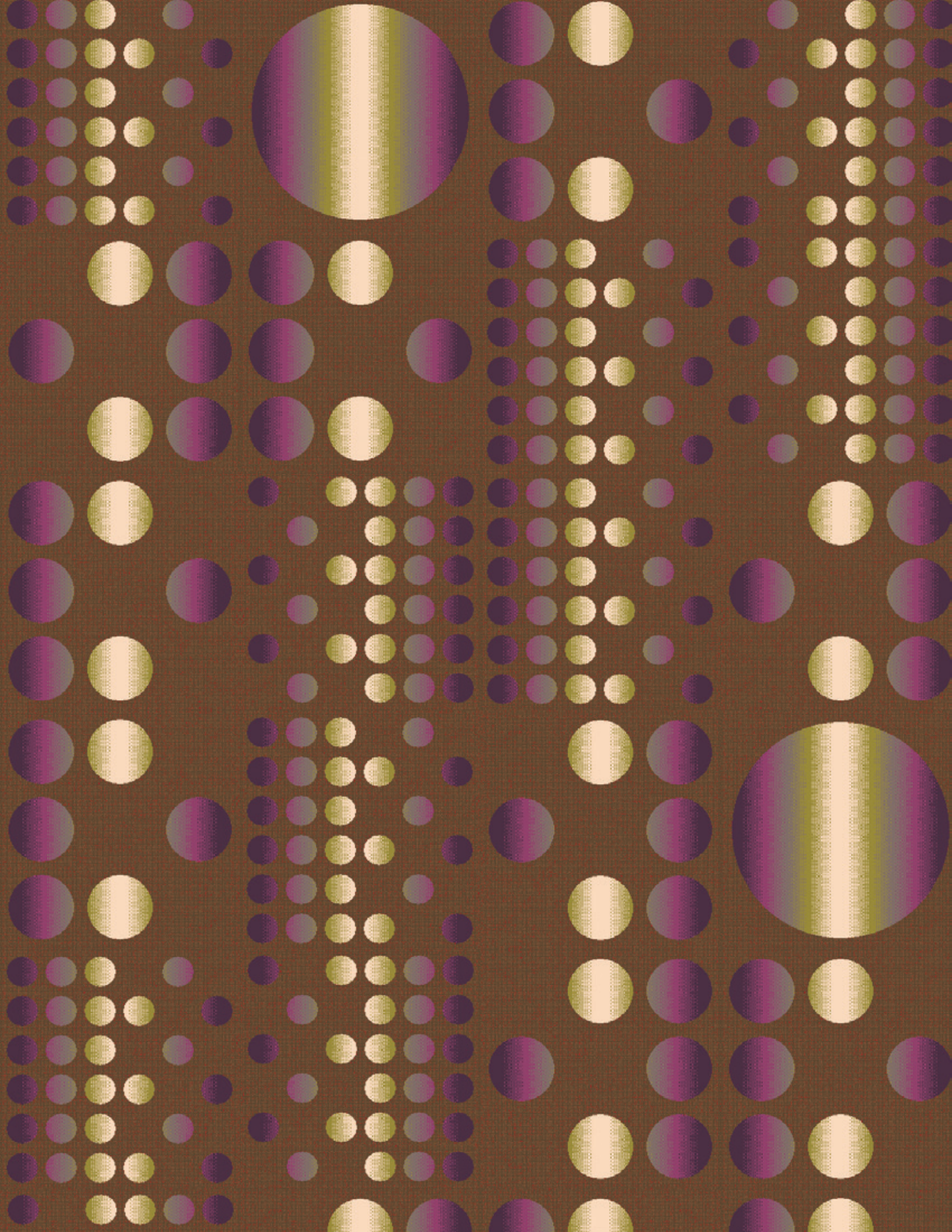

Brintons

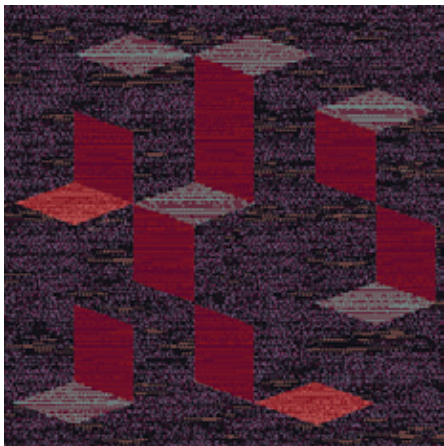

01	06
27-4090	21-4129
02	07
27-4088	29-2507
03	08
26-L9008	29-3443
04	
24-MB005	
05	
21-4128	

I/S0200VT 36" x 36" (91.44 x 91.44)

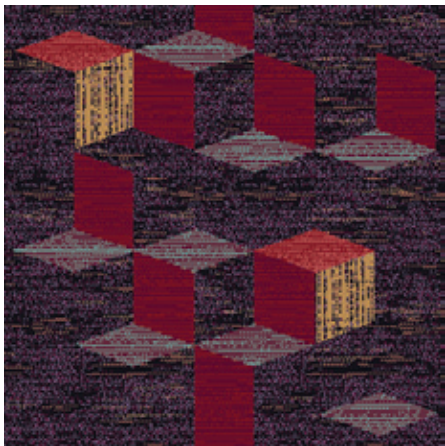

01	06
27-4090	21-4129
02	07
27-4088	29-2507
03	08
26-L9008	29-3443
04	
24-MB005	
05	
21-4128	

I/S0201VT 36" x 36" (91.44 x 91.44)

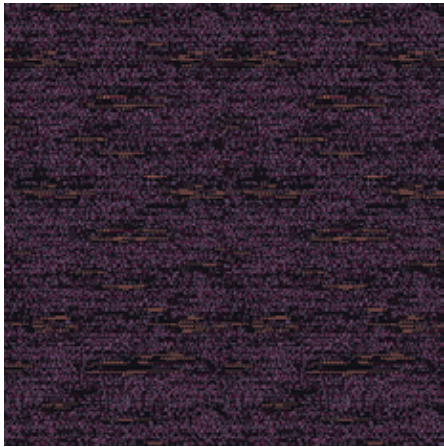

01	
26-L9008	
02	
21-4129	
03	
29-2507	
04	
29-3443	

I/S0202VT 36" x 36" (91.44 x 91.44)

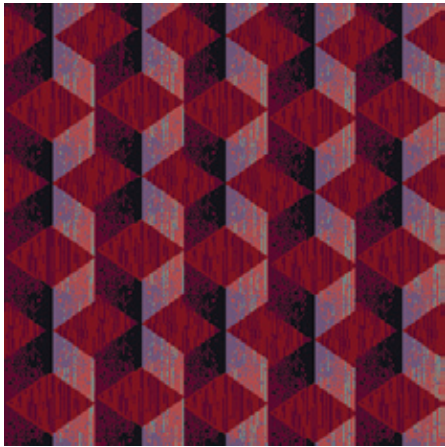

01	06
29-2507	29-3443
02	07
21-4129	24-MB005
03	
21-4128	
04	
27-4090	
05	
27-4088	

I/S0203VT 36" x 36" (91.44 x 91.44)



01	06
29-2507	29-3443
02	07
21-4129	24-MB005
03	
21-4128	
04	
27-4090	
05	
27-4088	

2/S0204VT 36" x 36" (91.44 x 91.44)

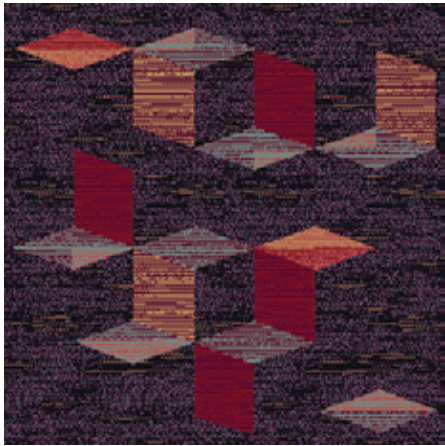

01	06
27-4090	21-4129
02	07
27-4088	29-2507
03	08
26-L9008	29-3443
04	
24-MB005	
05	
21-4128	

I/P8766VT 36" x 36" (91.44 x 91.44)

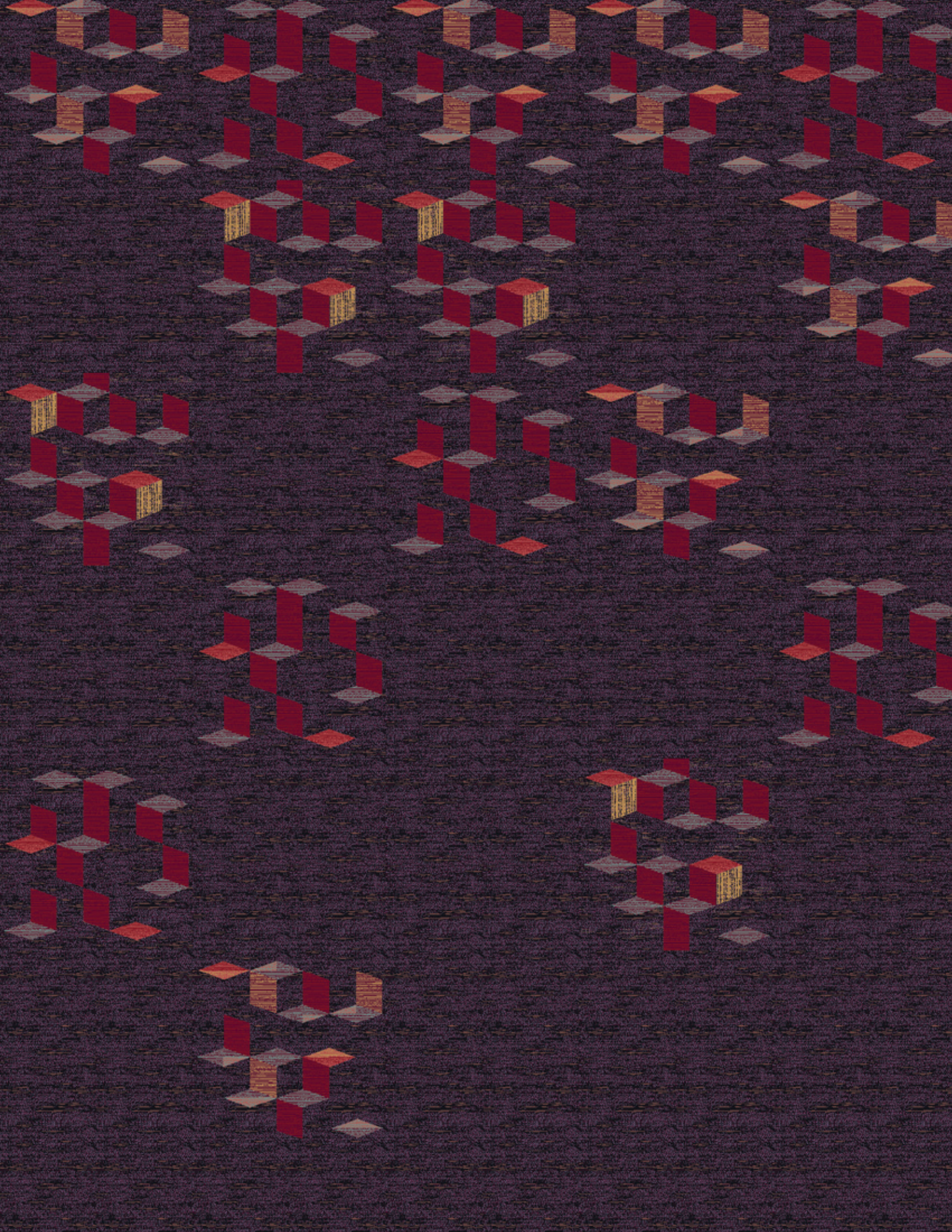

Brintons

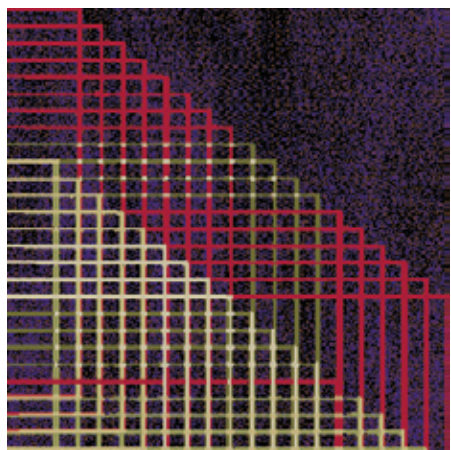

I/S0216VT 36" x 36" (91.44 x 91.44)

01	06
29-1329	24-4159
02	07
28-2570	22-4001
03	08
29-4106	22-4000
04	
21-V11	
05	
14-0088	

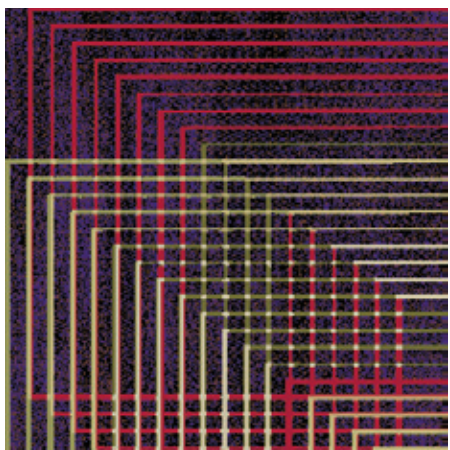

I/S0217VT 36" x 36" (91.44 x 91.44)

01	06
29-1329	24-4159
02	07
28-2570	22-4001
03	08
29-4106	22-4000
04	
21-V11	
05	
14-0088	

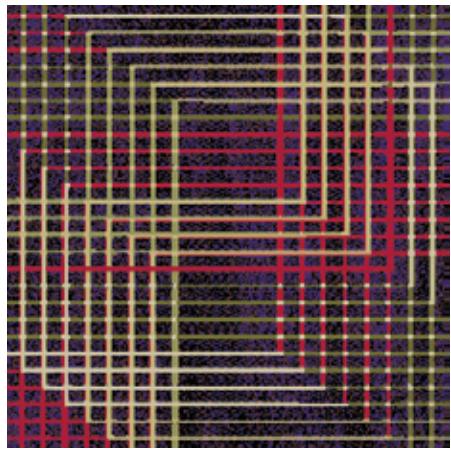

I/S0218VT 36" x 36" (91.44 x 91.44)

01	06
29-1329	24-4159
02	07
28-2570	22-4001
03	08
29-4106	22-4000
04	
21-V11	
05	
14-0088	

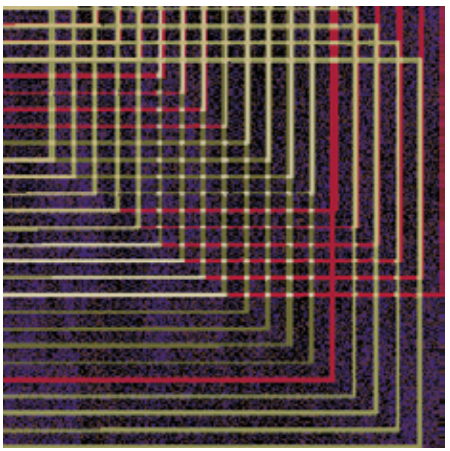

I/S0215VT 36" x 36" (91.44 x 91.44)

01	06
27-4090	21-4129
02	07
27-4088	29-2507
03	08
26-L9008	29-3443
04	
24-MB005	
05	
21-4128	

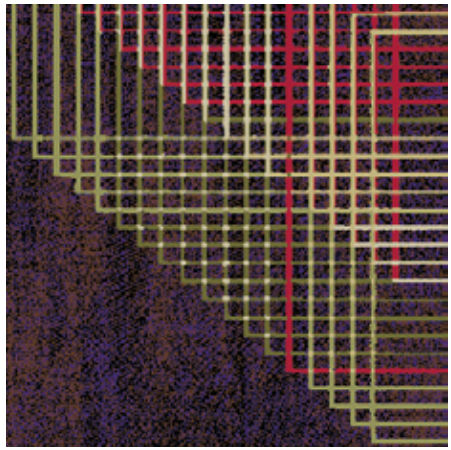

I/S5656VT 36" x 36" (91.44 x 91.44)

01	06
29-1329	24-4159
02	07
28-2570	22-4001
03	08
29-4106	22-4000
04	
21-V11	
05	
14-0088	

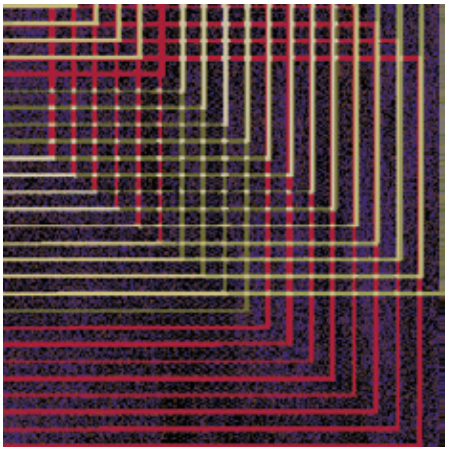

I/S5657VT 36" x 36" (91.44 x 91.44)

01	06
29-1329	24-4159
02	07
28-2570	22-4001
03	08
29-4106	22-4000
04	
21-V11	
05	
14-0088	



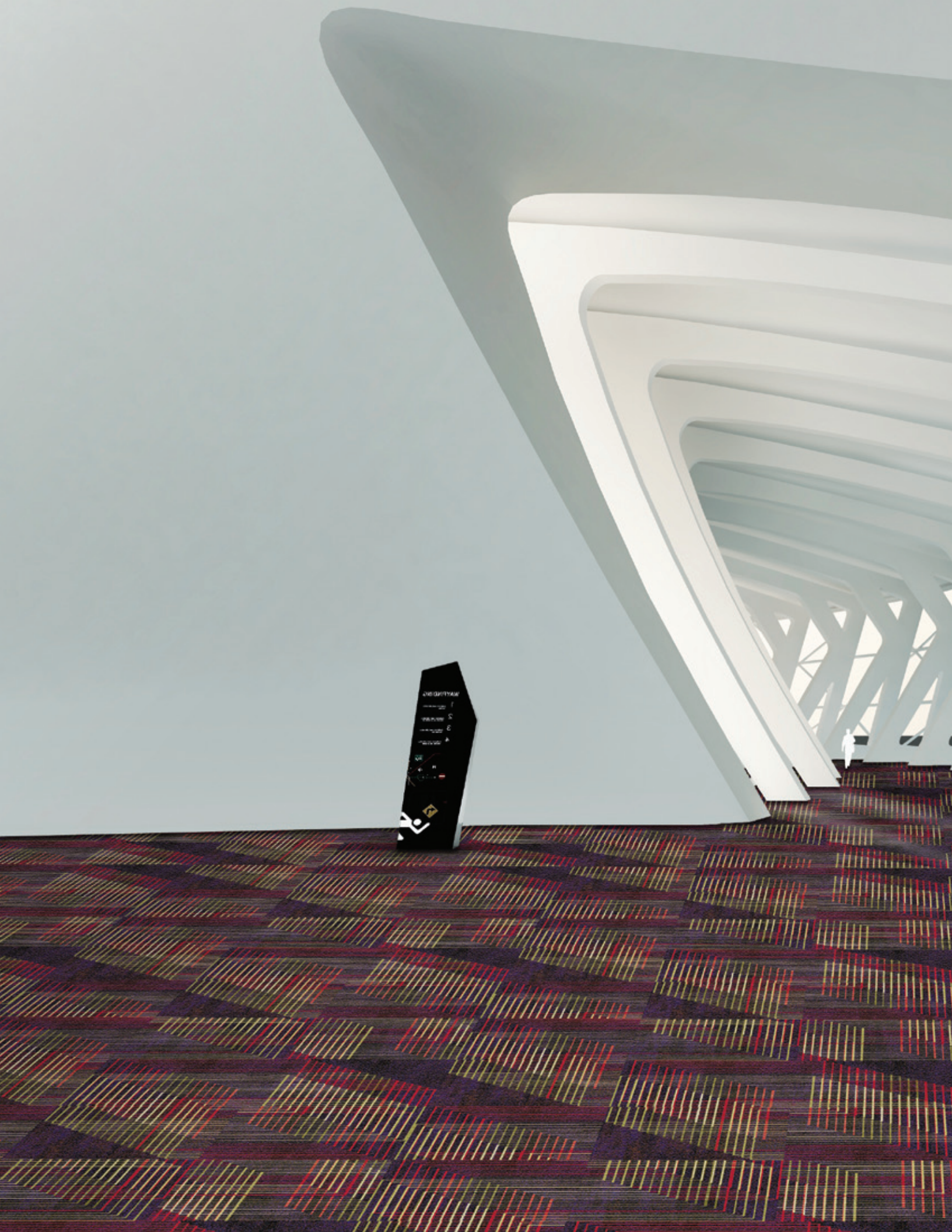

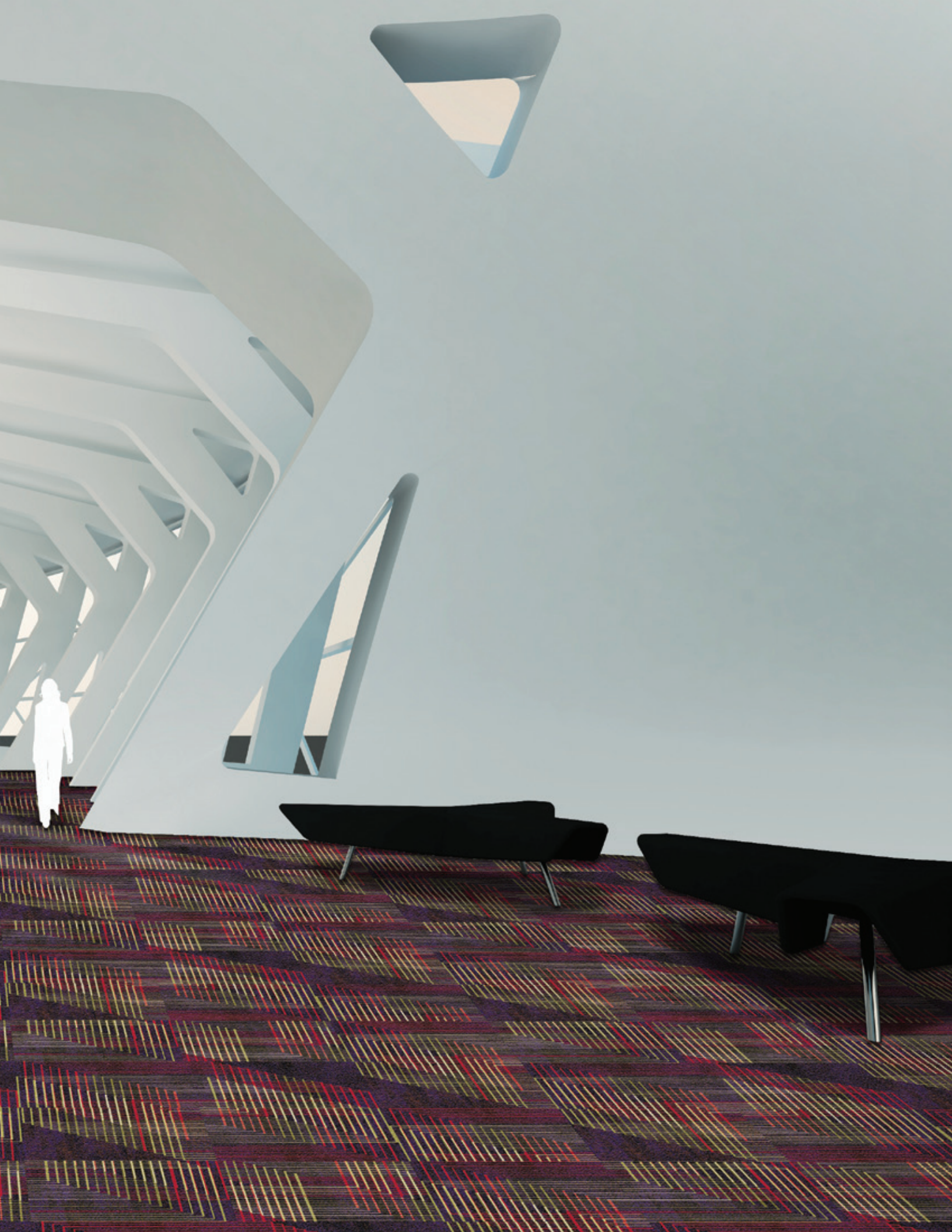

Brintons

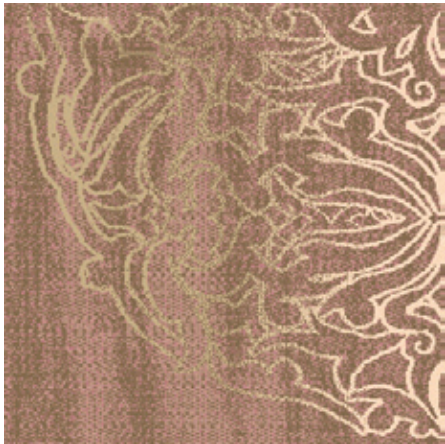

01	06
28-4003	27-4035
02	07
22-4024	28-V52
03	
18-0379	
04	
26-3086	
05	
28-4073	

I/S5663VT 36" x 36" (91.44 x 91.44)



01	06
28-4003	27-4035
02	07
22-4024	28-V52
03	08
18-0379	22-1973
04	
26-3086	
05	
28-4073	

I/S5662VT 36" x 36" (91.44 x 91.44)

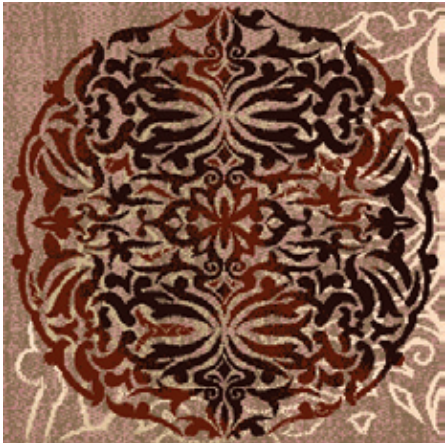

01	06
28-4003	27-4035
02	07
22-4024	28-V52
03	08
18-0379	22-1973
04	
26-3086	
05	
28-4073	

I/S5661VT 36" x 36" (91.44 x 91.44)



01	06
28-4003	27-4035
02	07
22-4024	28-V52
03	
18-0379	
04	
26-3086	
05	
28-4073	

I/S5664VT 36" x 36" (91.44 x 91.44)

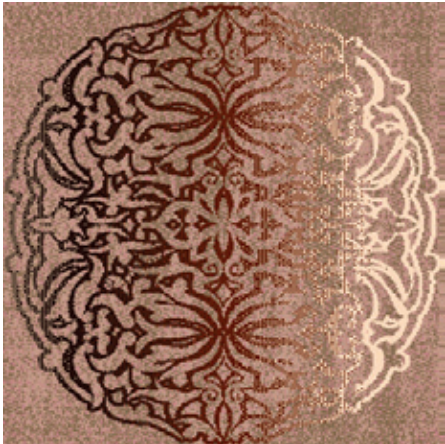

01	06
28-4003	27-4035
02	07
22-4024	28-V52
03	08
18-0379	28-V52
04	
26-3086	
05	
28-4073	

I/S5667VT 36" x 36" (91.44 x 91.44)



01	
28-4003	
02	
22-4024	
03	
28-4073	

I/S5665VT 36" x 36" (91.44 x 91.44)



Brintons

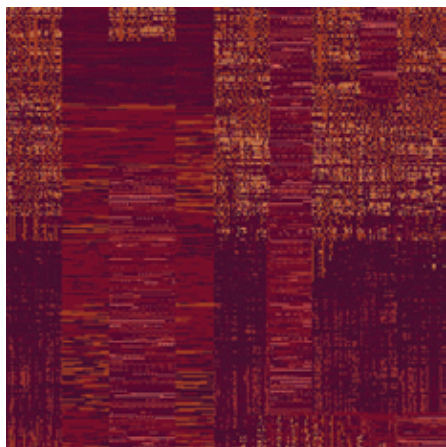

01	06
21-4129	27-4142
02	07
21-4128	26-4161
03	
27-4138	
04	
27-4147	
05	
27-4143	

I/S5668VT 36" x 36" (91.44 x 91.44)

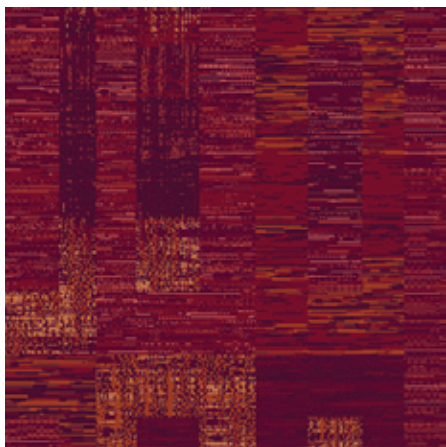

01	06
21-4129	27-4142
02	07
21-4128	26-4161
03	
27-4139	
04	
27-4147	
05	
27-4143	

I/S5669VT 36" x 36" (91.44 x 91.44)

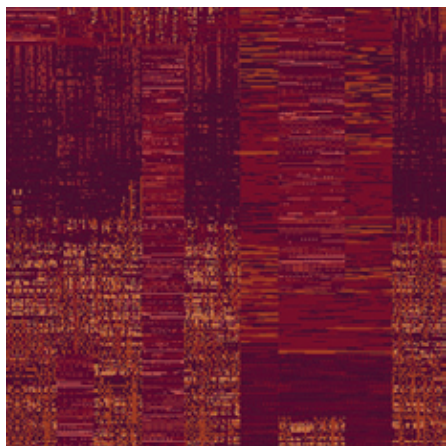

01	06
21-4129	27-4142
02	07
21-4128	26-4161
03	
27-4139	
04	
27-4147	
05	
27-4143	

I/S5670VT 36" x 36" (91.44 x 91.44)

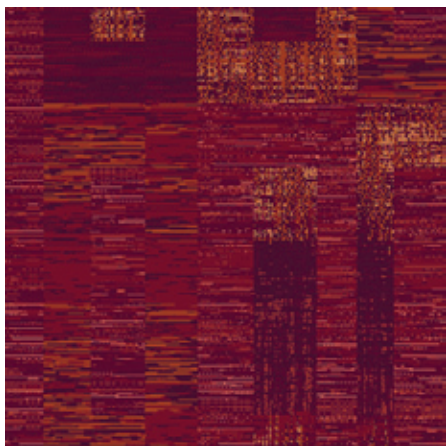

01	06
21-4129	27-4142
02	07
21-4128	26-4161
03	
27-4139	
04	
27-4147	
05	
27-4143	

I/S5671VT 36" x 36" (91.44 x 91.44)



Brintons

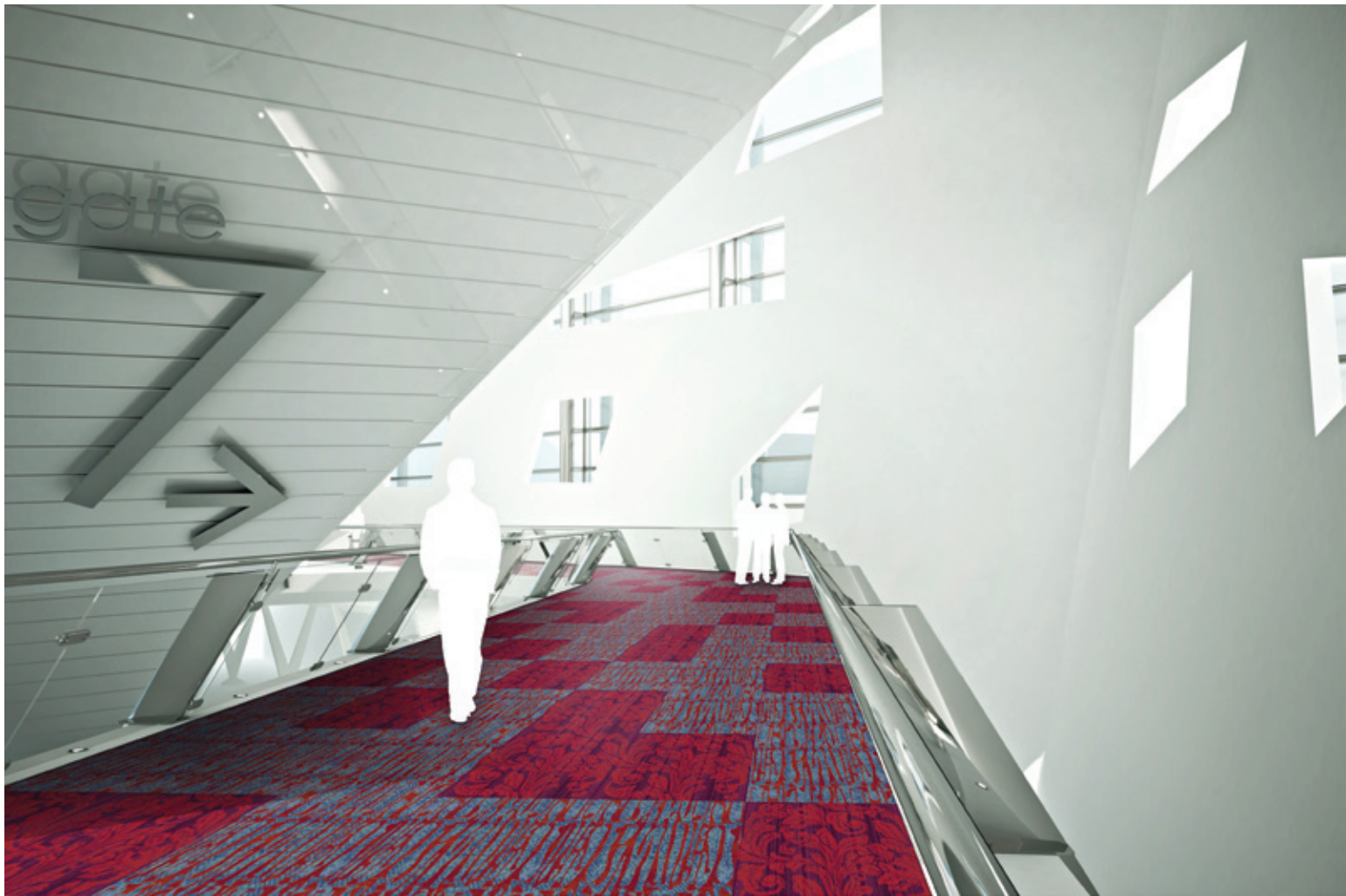

I/P8759VT

36" x 36" (91.44 x 91.44)

- 01 23-4116
- 02 23-3323
- 03 27-4139
- 04 27-4147
- 05 23-4117



I/P8755VT

36" x 36" (91.44 x 91.44)

- 01 21-V41
- 02 21-4250
- 03 27-4200
- 04 21-4251
- 05 29-4102
- 06 25-4222
- 07 29-4101

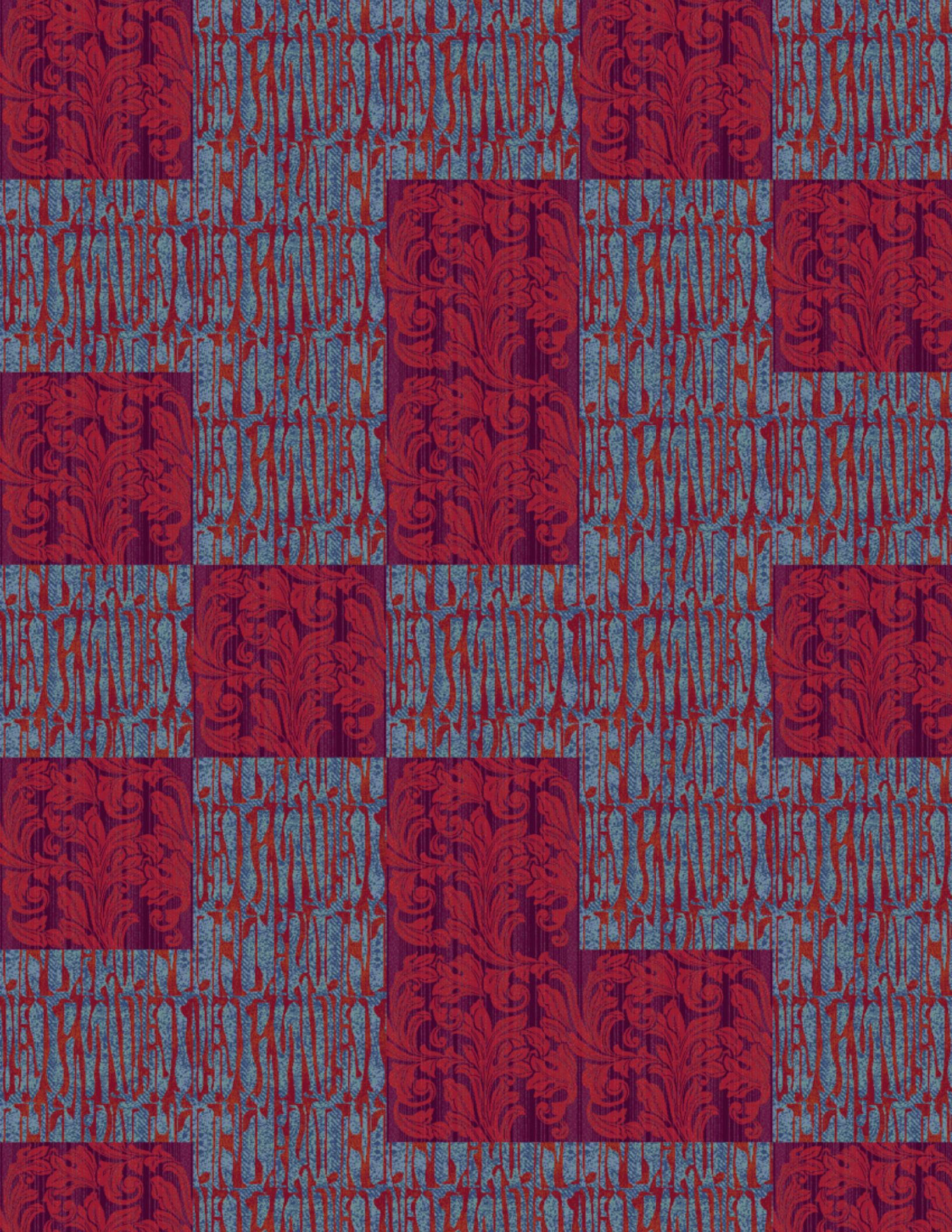

TECHNICAL

Dimension Stability

Brintons Tile products are exceptionally dimensionally stable and meet the international standard requirements for tiles within ISO 2551.

Backing Material

Brintons offer two options for tile backing, Bitumen and Comfort Back. The Bitumen backing is thinner and is used for “direct stick” installations. The Comfort Back is made from 100% recycled content and allows for “pad/underlay” installations without the pad/underlay.

Advantages Of Brintons Tile Products

1. Transport - Brintons carpet tiles are packed in boxes so they are fully protected during transport and can be palletted for ease of handling which will minimize health and safety issues.
2. Installation - Tile installations have a number of important advantages when compared to installations of broadloom products. Brintons carpet tiles can be laid in a single process, as there is no underlay to fit. They can be laid quickly in part lot sections in order to minimize disruption. By working in small teams, the whole installation can be completed more quickly; gluing can be carried out in one section, whilst tiles are being laid in another. Even complex installations such as borders/fields/outfills take no longer to install as there are no seams. In addition, the levels of skill required are less critical.
3. Ease of Removal - Tiles can be lifted up or put down by unskilled staff when necessary for damage, underfloor heating repairs, cable access or cleaning & maintenance. Heavy use areas can be taken up and replaced with spare tiles, thus extending the life of these areas to match those, which are less used. When the life of the installation is finally over tiles are quick and easy to remove and the floor is left in a clean condition.
4. Ease of Maintenance - When spillages occur, individual tiles can be taken up to be cleaned off site, temporarily replaced with spare then re-installed minimizing disruption.
5. Flexibility for Change - Part areas can be replaced and borders or other patterns can be added if required.

SPECIFICATIONS

SPEC	ROW	YARN BLEND	PILE HEIGHT (ABOVE BACK)	TOTAL TILE THICKNESS	TOTAL PILE WEIGHT	TOTAL TILE WEIGHT	WIDTH	BACKING
AX928TB	9	80/20	.29 inches	.44 inches	38.78 oz	151.55 oz	36"x36"	Bitumen
AX1028TB	10	80/20	.29 inches	.45 inches	43.11 oz	156.96 oz	36"x36"	Bitumen
AX1128TB	11	80/20	.30 inches	.45 inches	47.42 oz	162.37 oz	36"x36"	Bitumen
AX1228TB	12	80/20	.30 inches	.46 inches	51.73 oz	167.80 oz	36"x36"	Bitumen
AX928TC	9	80/20	.29 inches	.66 inches	38.78 oz	166.29 oz	36"x36"	Comfort
AX1028TC	10	80/20	.29 inches	.67 inches	43.11 oz	171.69 oz	36"x36"	Comfort
AX1128TC	11	80/20	.30 inches	.67 inches	47.42 oz	177.12 oz	36"x36"	Comfort
AX1228TC	12	80/20	.30 inches	.67 inches	51.73 oz	182.55 oz	36"x36"	Comfort

MIX & MATCH

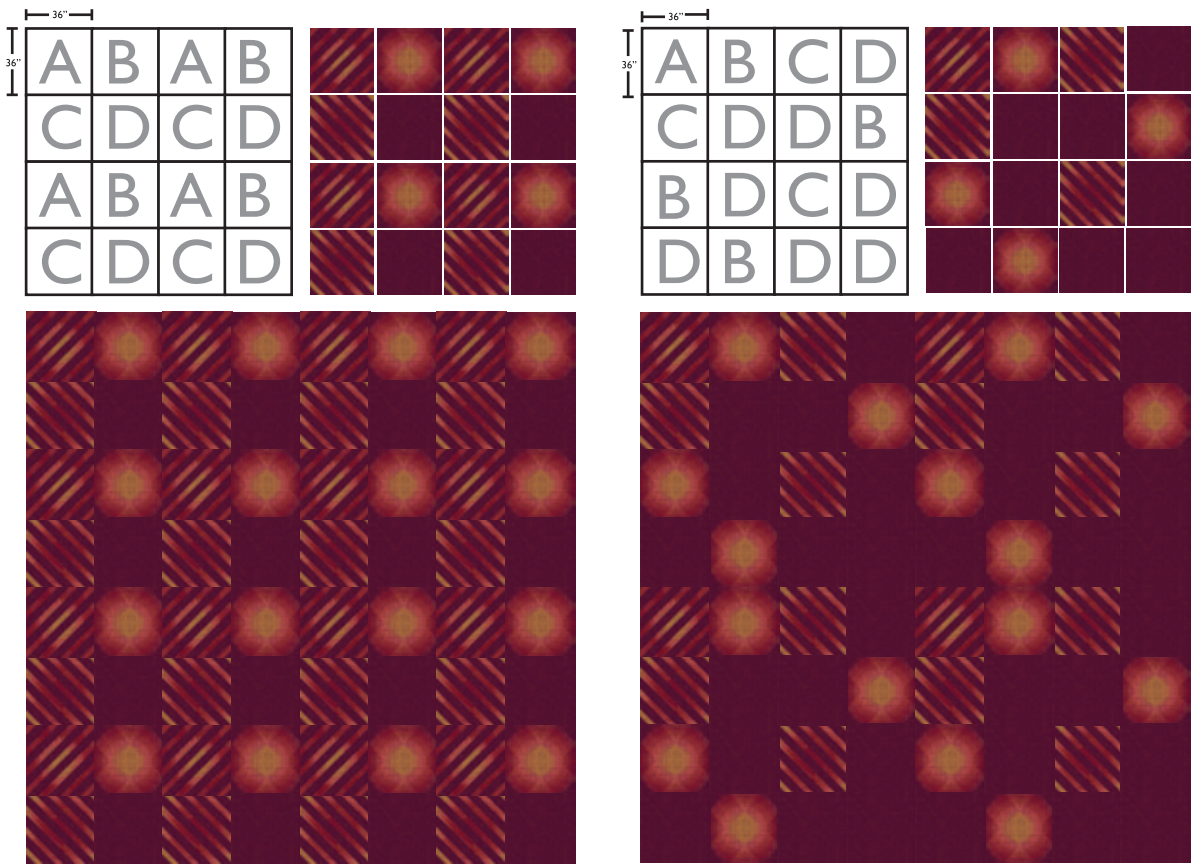

Standard Tile Repeat Layout - using 4 unique tiles to make a 6'x6' repeat.*

Random Tile Repeat Layout - unique repeat using same 4 tiles. Create your own pattern.*

*Brintons recommends installation of tiles in the same pile direction



Brintons

making the world a more beautiful place

USA

Brintons US Axminster Inc
Tel: +1 678 594 9300
Fax: +1 678 564 9301
Email: brintons@brintonsusa.com

Europe

Brintons Carpets Limited
Tel: +44 (0) 1562 635 665
Fax: +44 (0) 1562 634 737
Email: solutions@brintons.co.uk

Asia Pacific

Brintons Pty Ltd
Tel: +61 (0) 3 5226 3200
Fax: +61 (0) 3 5226 3242
Email: enquiries@brintons.com.au

www.brintons.net



facebook.com/brintons.carpet



linkedin.com/company/brintons



pinterest.com/brintons



youtube.com/user/brintonscarpets